AWABA PROPERTIES
HOMES ON THE MOVE

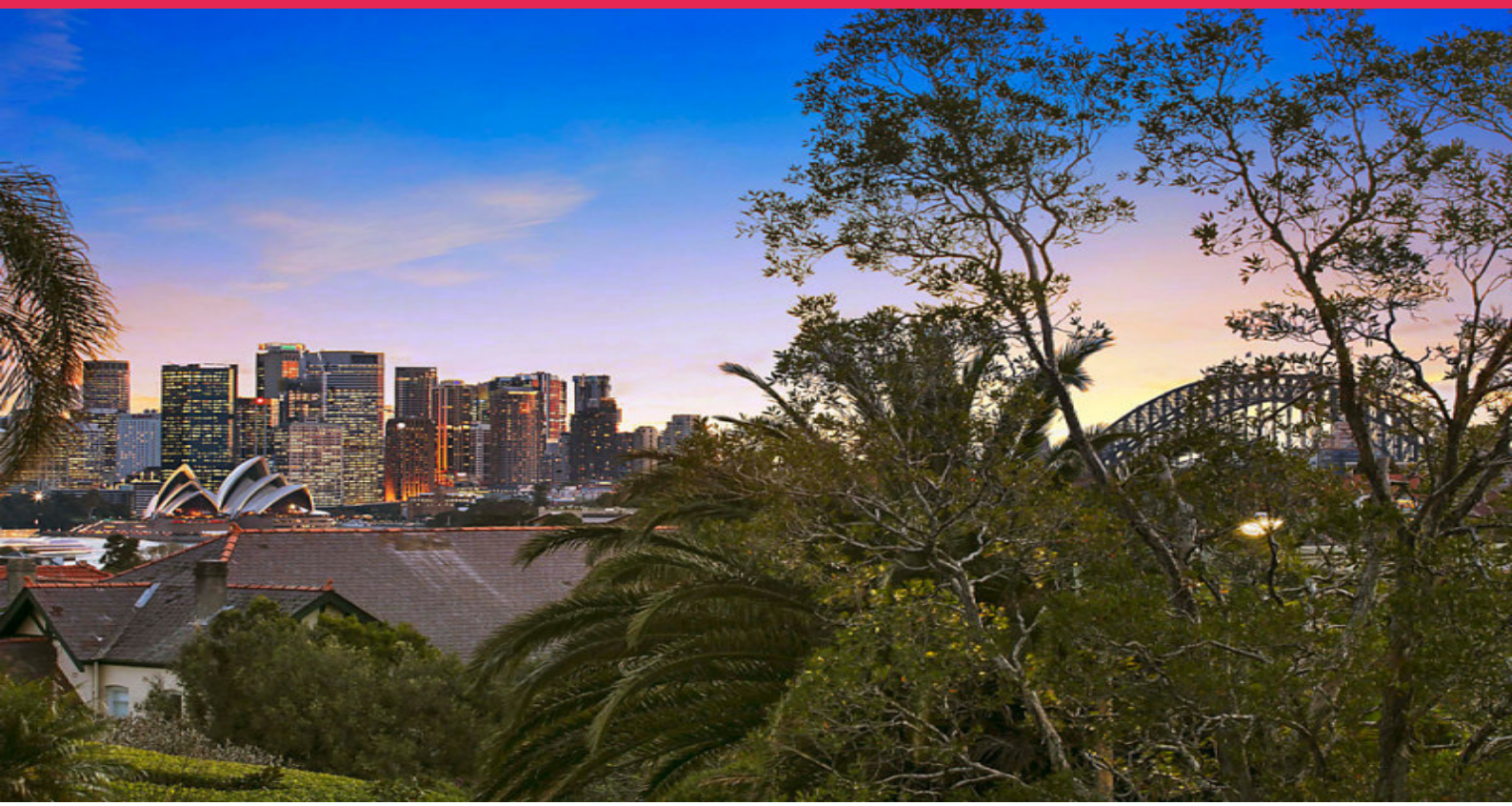

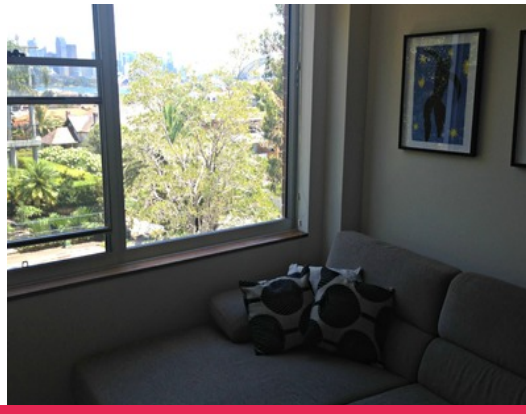

21/43 Musgrave St MOSMAN, NSW

2 1 1

MOSMAN VIEWS 2 BED 1 BATH PARKING WIFI

MOSMAN 2BED F/F APT FABULOUS VIEWS LIGHT, AIRY & QUIET. CLOSE FERRIES, PARKING.

MAGNIFICENT POSITION WITH STUNNING HARBOUR VIEWS, THIS LIGHT AND AIRY APARTMENT IN SOUGHT-AFTER MOSMAN IS FULLY FURNISHED WITH TWO BEDROOMS, TWO BALCONIES AND PARKING.

AVAILABLE NOW
Rent $1000 pw.

Margaret Hackett **Sam Hackett**

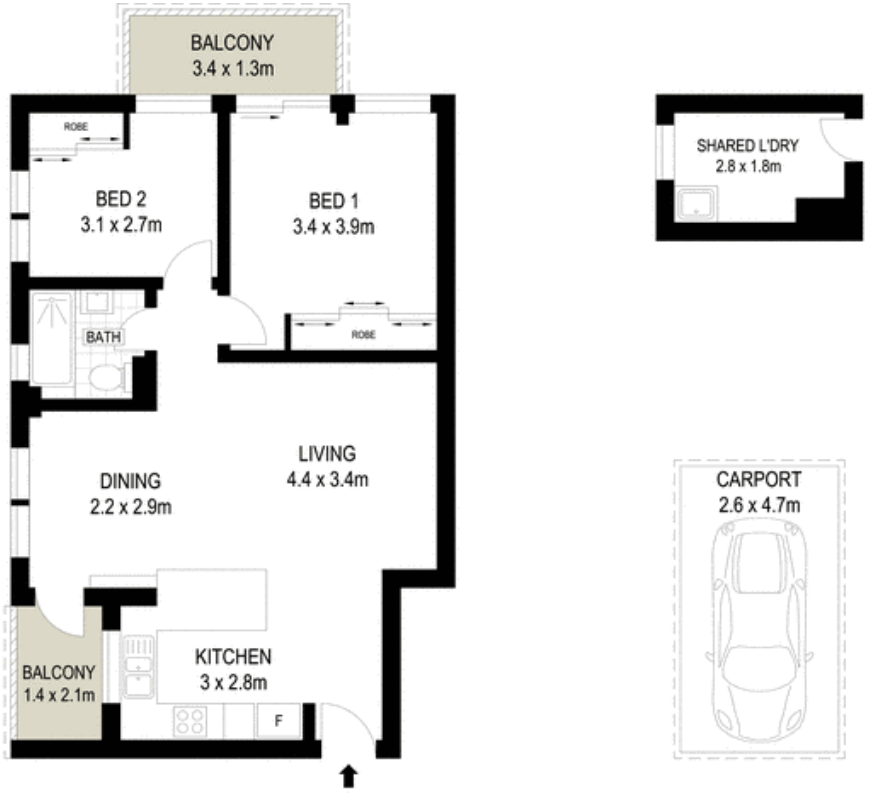

LEVEL ONE

0 1 2 3 4 5

APPROX. INT : 63 m²
APPROX. EXT : 20 m²

Scale in metres. Indicative only. Dimensions are approximate. All information contained herein is gathered from sources we believe to be reliable. However we cannot guarantee its accuracy and interested persons should rely on their own enquiries

1/43 Musgrave Street, Mosman

Ray White.

21/43 Musgrave St **MOSMAN, NSW**